

**ISOMETRIC VIEW - SUB-STRUCTURE A**

SCALE: 3/8" = 1'-0"



PROJECT NAME :  
00000\_PROJECT NAME

DRAWING NAME :  
ISOMETRIC VIEW

FILE NAME :  
00000\_WORKSHOP DRAWING\_R1.0\_20230000.idw

DATE :  
2023-01-23

DRAWN BY :  
Matthieu White, Tech. Arch.

VERIFIED BY :  
Christian Vachon, ING.

SHEET SIZE :  
24 x 36 (inches)

PAGE NUMBER :  
1 / 9

SCEAL :  
-

REVISIONS :			
#	DATE	DRAWN BY	DESCRIPTION
1	2023-00-00	Matthieu White	FOR APPROVAL

GENERAL NOTES :

- Before starting any work, contractor must verify and validate measurements and cotes seen on drawing compared to site and report any differences to Trigo Energies
- Unless otherwise specified, flashing material will be provided by Trigo Energies
- Coating parts installed on solar collector less high than 48" must be cut on site



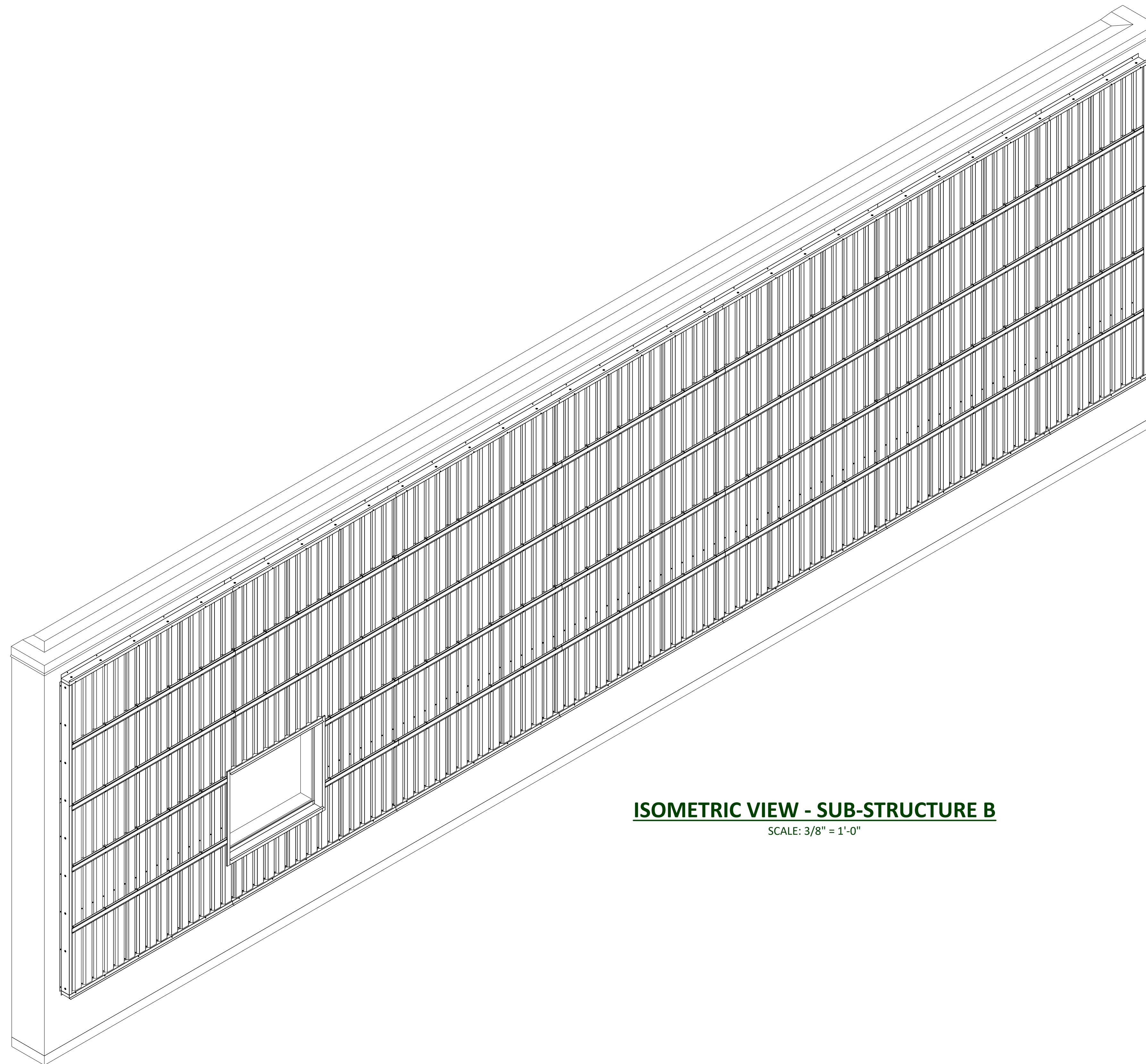

**ISOMETRIC VIEW - SUB-STRUCTURE B**

SCALE: 3/8" = 1'-0"



PROJECT NAME :  
00000\_PROJECT NAME

DRAWING NAME :  
ISOMETRIC VIEW

FILE NAME :  
00000\_WORKSHOP DRAWING\_R1.0\_20230000.idw

DATE :  
2023-01-23

DRAWN BY :  
Matthieu White, Tech. Arch.

VERIFIED BY :  
Christian Vachon, ING.

SHEET SIZE :  
24 x 36 (inches)

PAGE NUMBER :  
2 / 9

SCEAL :

REVISIONS :			
#	DATE	DRAWN BY	DESCRIPTION
1	2023-00-00	Matthieu White	FOR APPROVAL

GENERAL NOTES :

- Before starting any work, contractor must verify and validate measurements and cotes seen on drawing compared to site and report any differences to Trigo Energies
- Unless otherwise specified, flashing material will be provided by Trigo Energies
- Coating parts installed on solar collector less high than 48" must be cut on site



**ELEVATION VIEW - SUB-STRUCTURE A**

SCALE: 3/8" = 1'-0"



PROJECT NAME :  
00000\_PROJECT NAME

DRAWING NAME :  
ELEVATION VIEW - SUB-STRUCTURE A

FILE NAME :  
00000\_WORKSHOP DRAWING\_R1.0\_20230000.idw

DATE :  
2023-01-23

DRAWN BY :  
Matthieu White, Tech. Arch.

VERIFIED BY :  
Christian Vachon, ING.

SHEET SIZE :  
24 x 36 (inches)

PAGE NUMBER :  
3 / 9

SCALE :  
-

REVISIONS :			
#	DATE	DRAWN BY	DESCRIPTION
1	2023-00-00	Matthieu White	FOR APPROVAL

GENERAL NOTES :

- Before starting any work, contractor must verify and validate measurements and cotes seen on drawing compared to site and report any differences to Trigo Energies
- Unless otherwise specified, flashing material will be provided by Trigo Energies
- Coating parts installed on solar collector less high than 48" must be cut on site

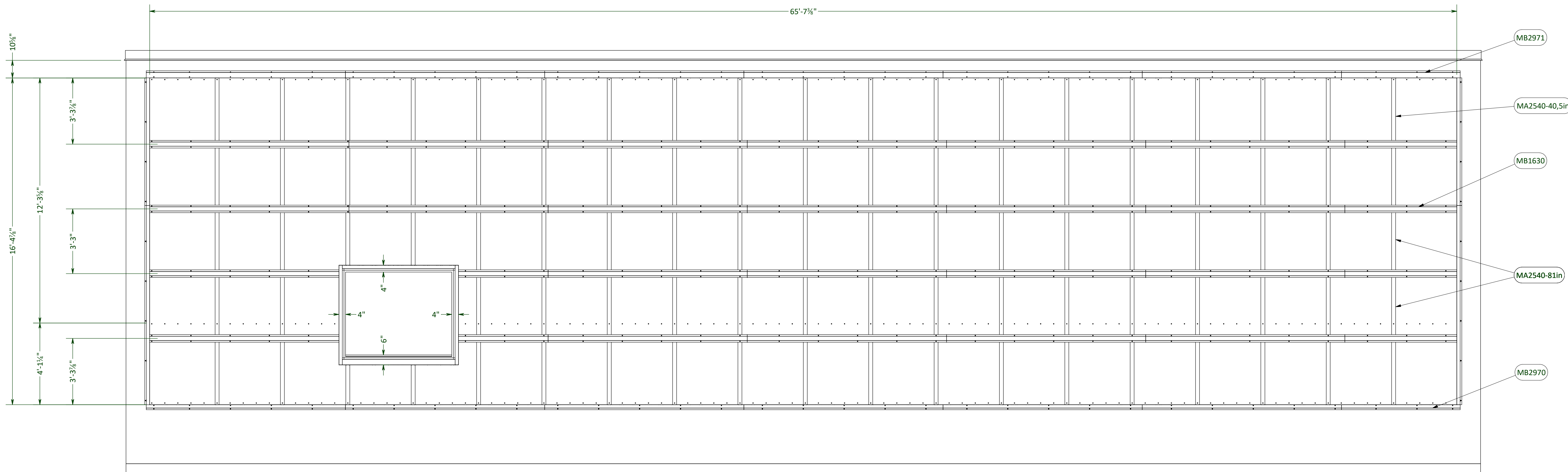

**ELEVATION VIEW - SUB-STRUCTURE B**  
SCALE: 3/8" = 1'-0"



PROJECT NAME :  
**00000\_PROJECT NAME**

DRAWING NAME :  
**ELEVATION VIEW - SUB-STRUCTURE B**

FILE NAME :  
**00000\_WORKSHOP DRAWING\_R1.0\_20230000.idw**

DATE :  
**2023-01-23**

DRAWN BY :  
**Matthieu White, Tech. Arch.**

VERIFIED BY :  
**Christian Vachon, ING.**

SHEET SIZE :  
**24 x 36 (inches)**

PAGE NUMBER :  
**4 / 9**

SCALE :  
-

REVISIONS :

#	DATE	DRAWN BY	DESCRIPTION
1	2023-00-00	Matthieu White	FOR APPROVAL

GENERAL NOTES :

- Before starting any work, contractor must verify and validate measurements and cotes seen on drawing compared to site and report any differences to Trigo Energies
- Unless otherwise specified, flashing material will be provided by Trigo Energies
- Coating parts installed on solar collector less high than 48" must be cut on site

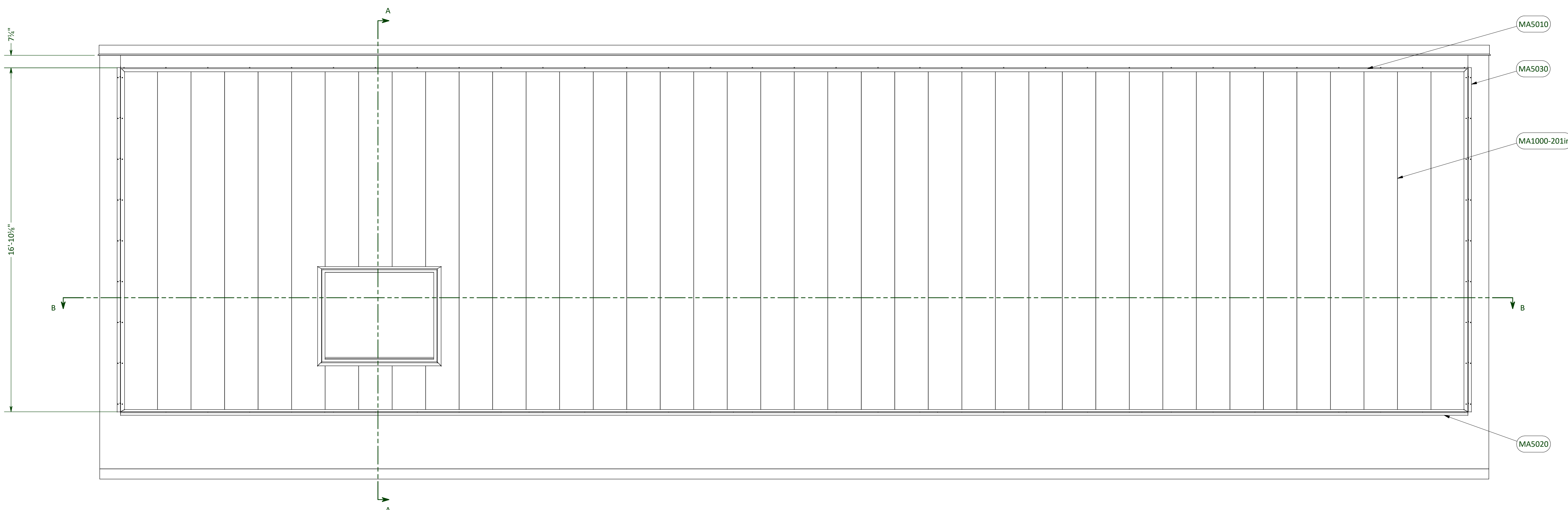

**ELEVATION VIEW - POLYCARBONATE COVER**

SCALE: 3/8" = 1'-0"



PROJECT NAME :  
00000\_PROJECT NAME

DRAWING NAME :  
ELEVATION VIEW - POLYCARBONATE COVER

FILE NAME :  
00000\_WORKSHOP DRAWING\_R1.0\_20230000.idw

DATE :  
2023-01-23

DRAWN BY :  
Matthieu White, Tech. Arch.

VERIFIED BY :  
Christian Vachon, ING.

SHEET SIZE :  
24 x 36 (inches)

PAGE NUMBER :  
5 / 9

SEAL :

REVISIONS :

#	DATE	DRAWN BY	DESCRIPTION
1	2023-00-00	Matthieu White	FOR APPROVAL

GENERAL NOTES :

- Before starting any work, contractor must verify and validate measurements and cotes seen on drawing compared to site and report any differences to Trigo Energies
- Unless otherwise specified, flashing material will be provided by Trigo Energies
- Coating parts installed on solar collector less high than 48" must be cut on site



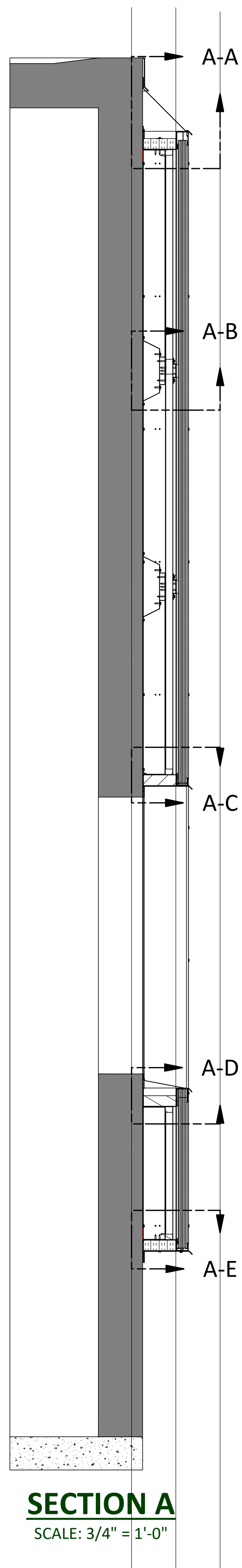

**SECTION A**  
SCALE: 3/4" = 1'-0"

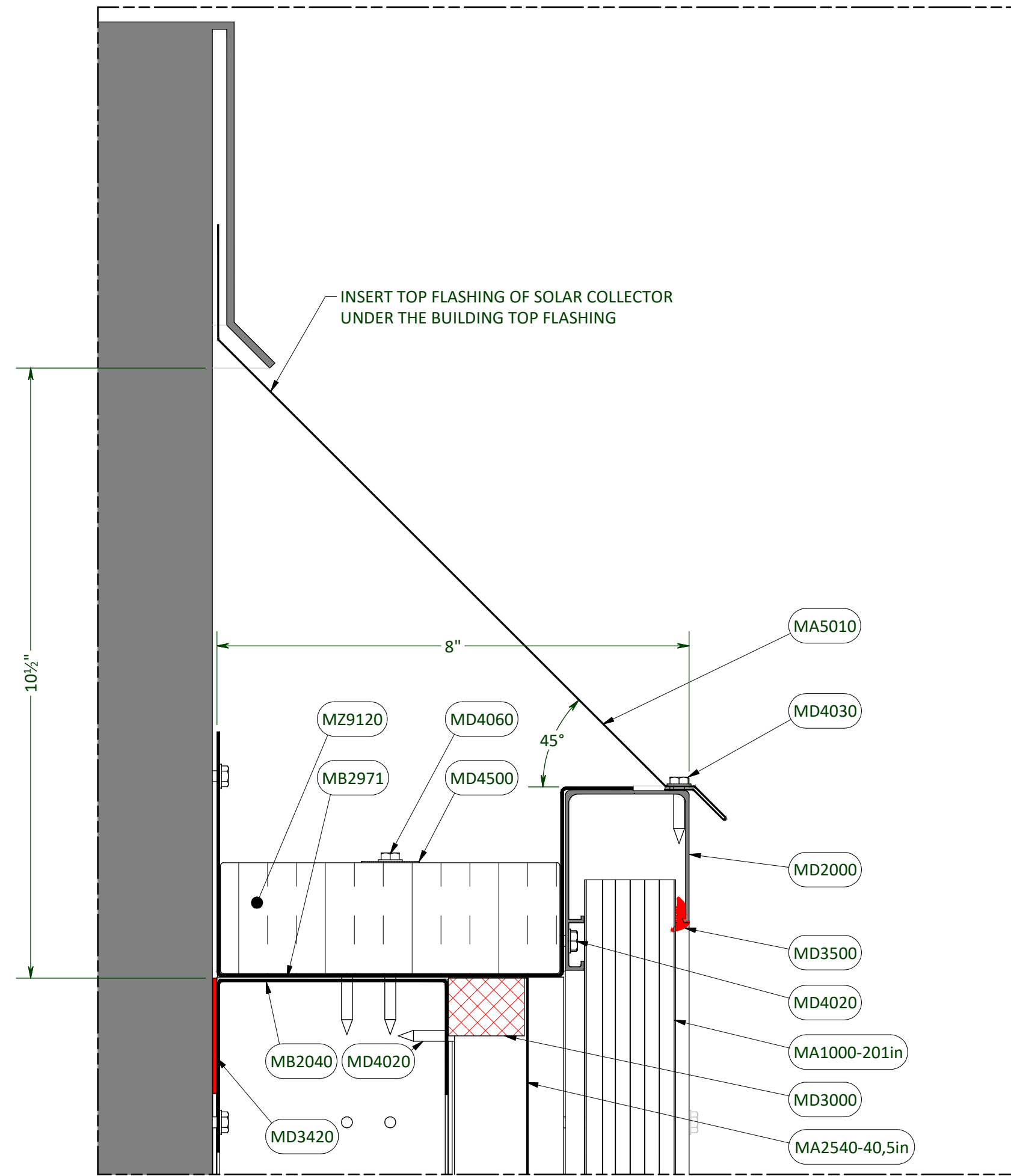

**DETAIL A-A**  
SCALE: 6" = 1'-0"

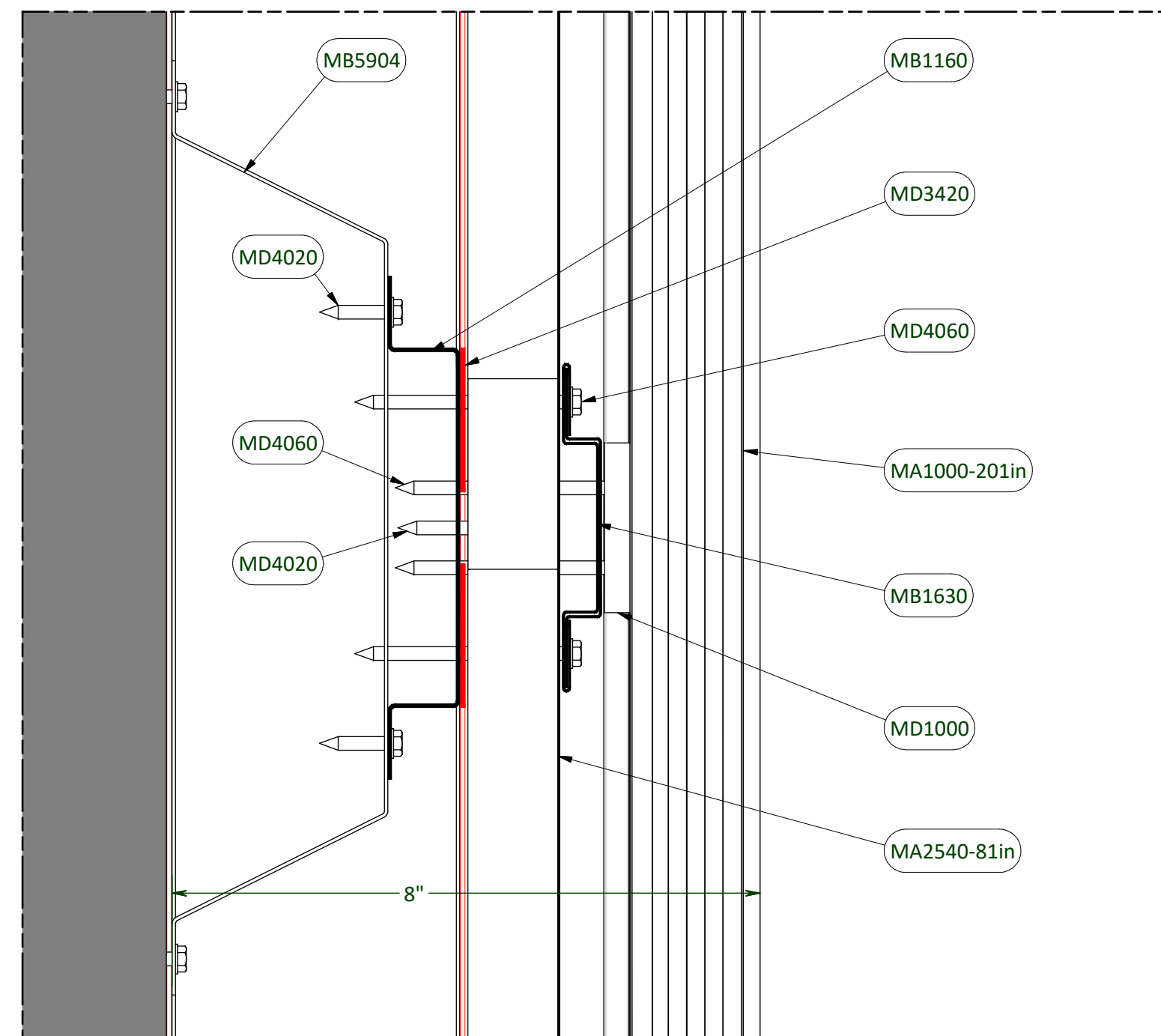

**DETAIL A-B**  
SCALE: 6" = 1'-0"

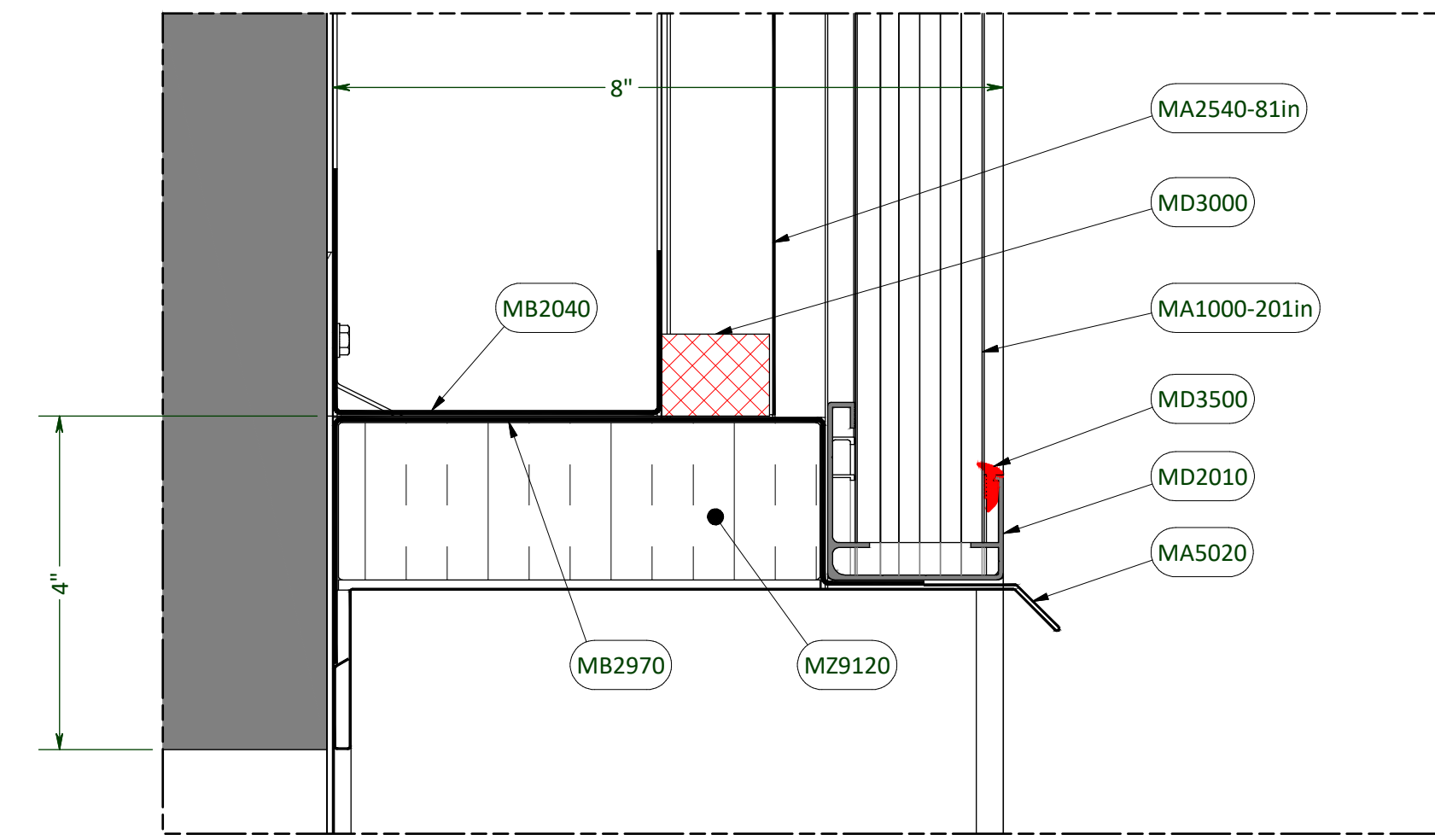

**DETAIL A-C**  
SCALE: 6" = 1'-0"

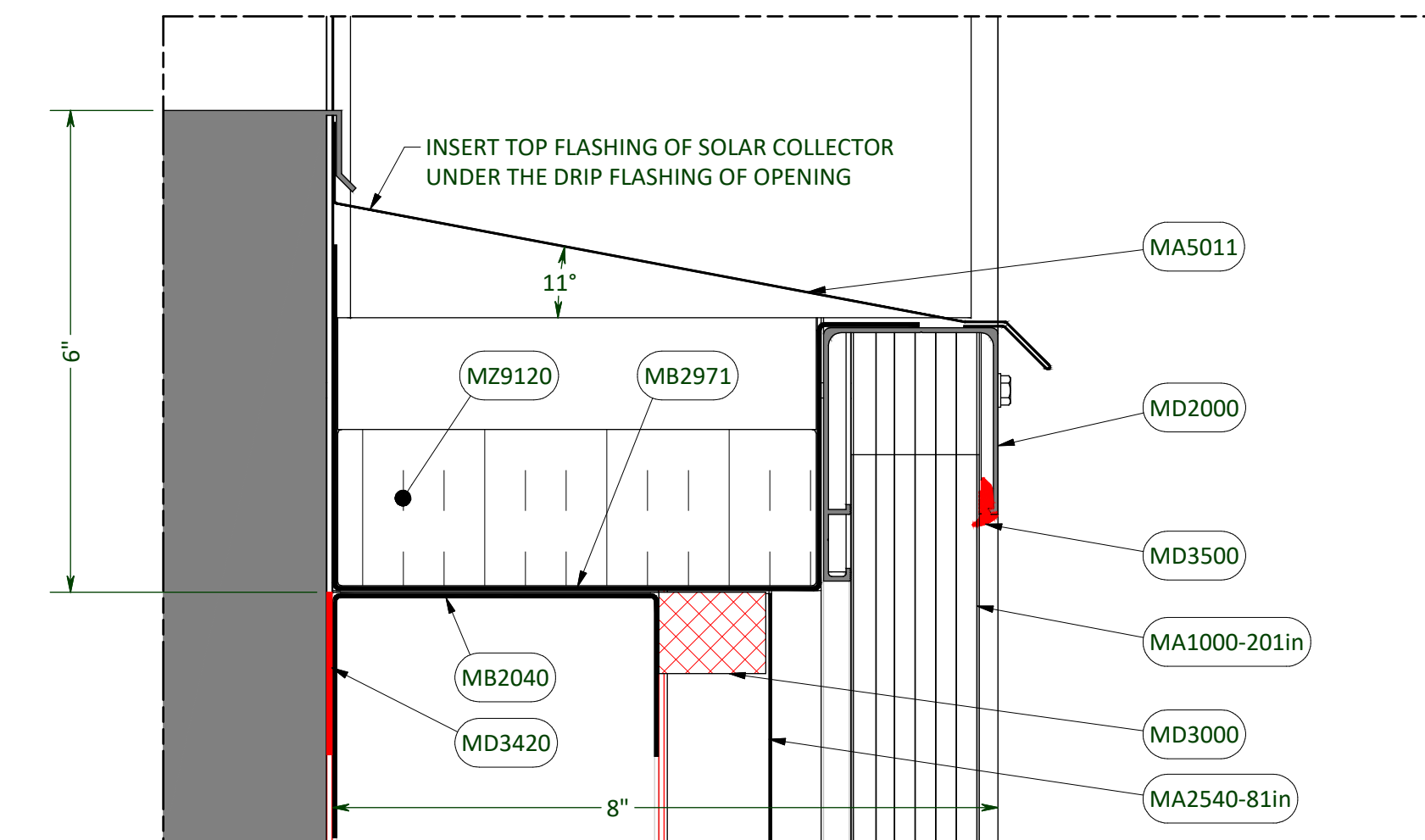

**DETAIL A-D**  
SCALE: 6" = 1'-0"

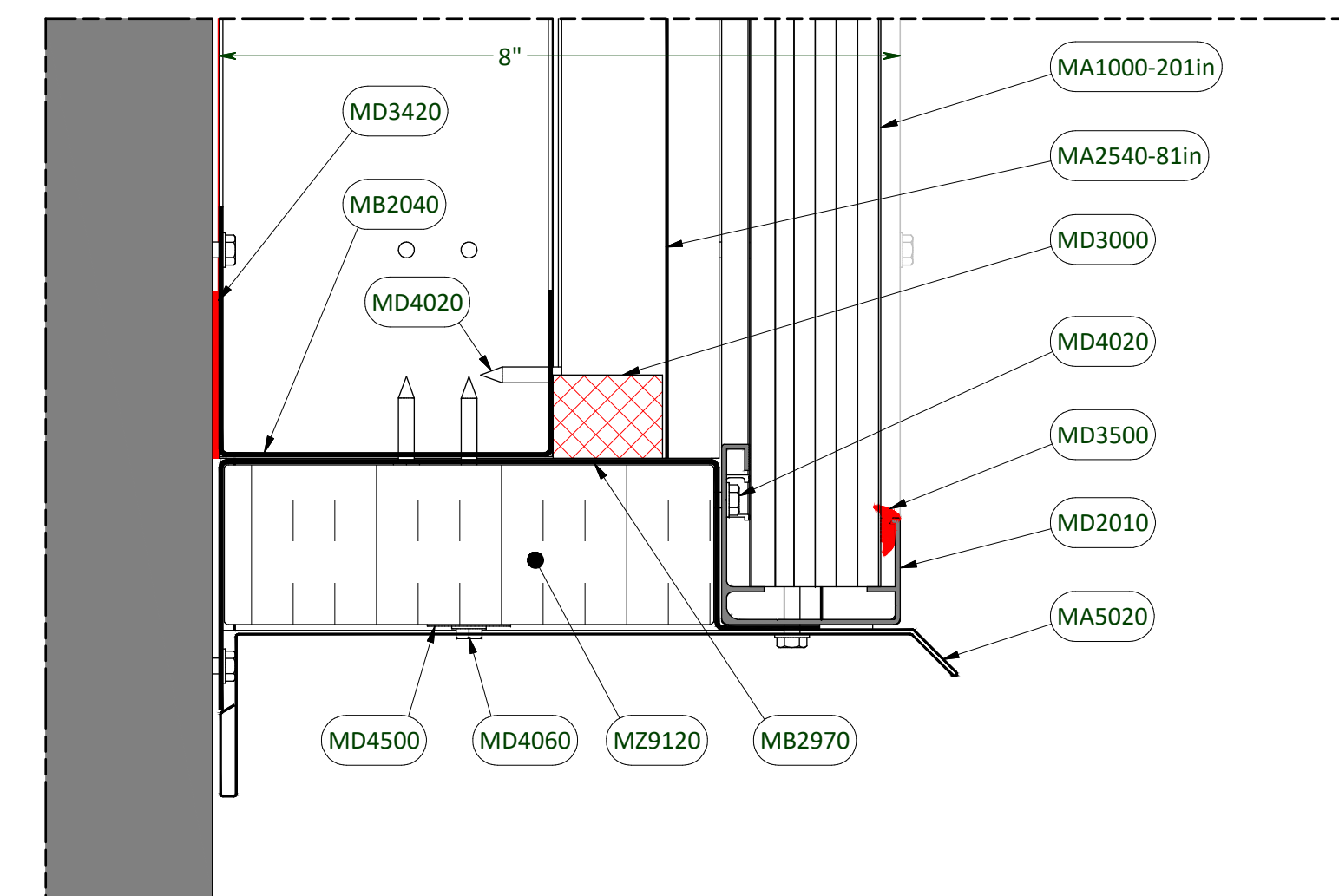

**DETAIL A-E**  
SCALE: 6" = 1'-0"



PROJECT NAME :	00000_PROJECT NAME
DRAWING NAME :	SECTION & DETAIL
FILE NAME :	00000_WORKSHOP DRAWING_R1.0_20230000.idw

DATE :	2023-01-23
DRAWN BY :	Matthieu White, Tech. Arch.
VERIFIED BY :	Christian Vachon, ING.
SHEET SIZE :	24 x 36 (inches)
PAGE NUMBER :	6 / 9

REVISIONS :			
#	DATE	DRAWN BY	DESCRIPTION
1	2023-00-00	Matthieu White	FOR APPROVAL

GENERAL NOTES :

- Before starting any work, contractor must verify and validate measurements and cotes seen on drawing compared to site and report any differences to Trigo Energies
- Unless otherwise specified, flashing material will be provided by Trigo Energies
- Coating parts installed on solar collector less high than 48" must be cut on site

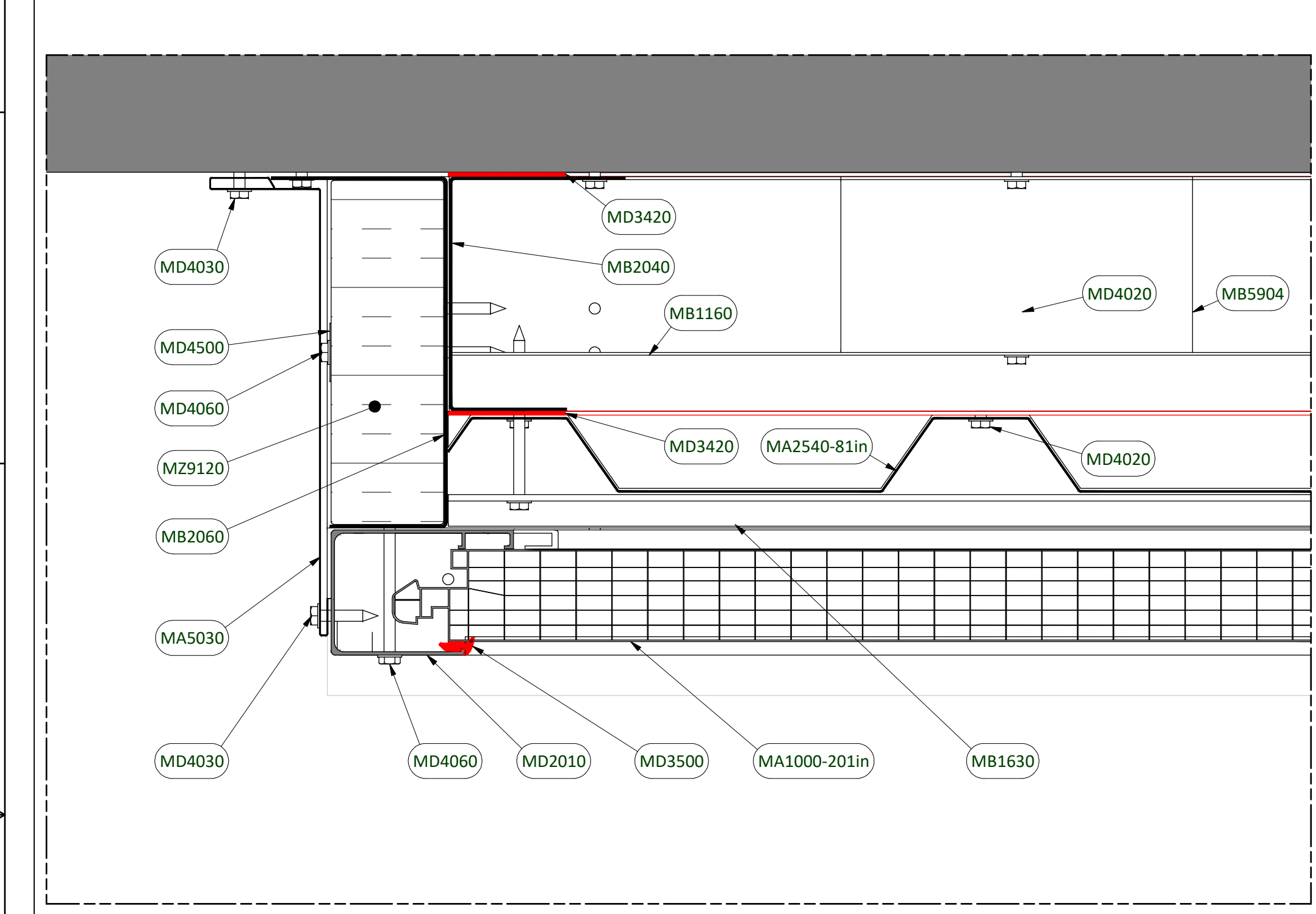
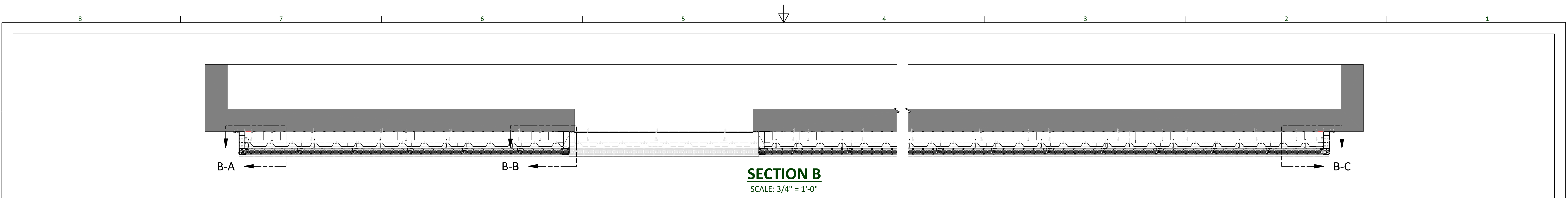

**DETAIL B-A**  
SCALE: 6" = 1'-0"

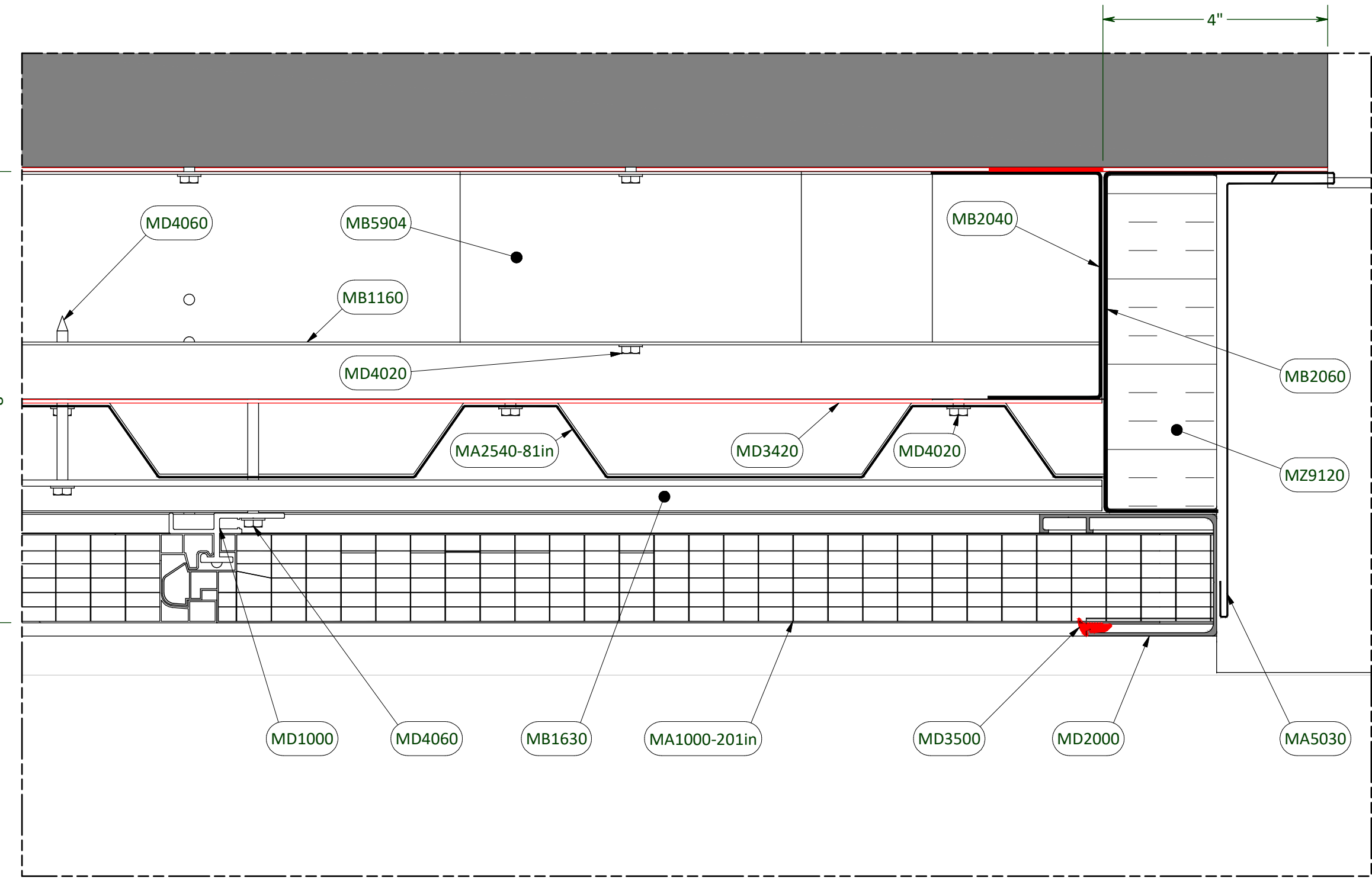

**DETAIL B-B**  
SCALE: 6" = 1'-0"

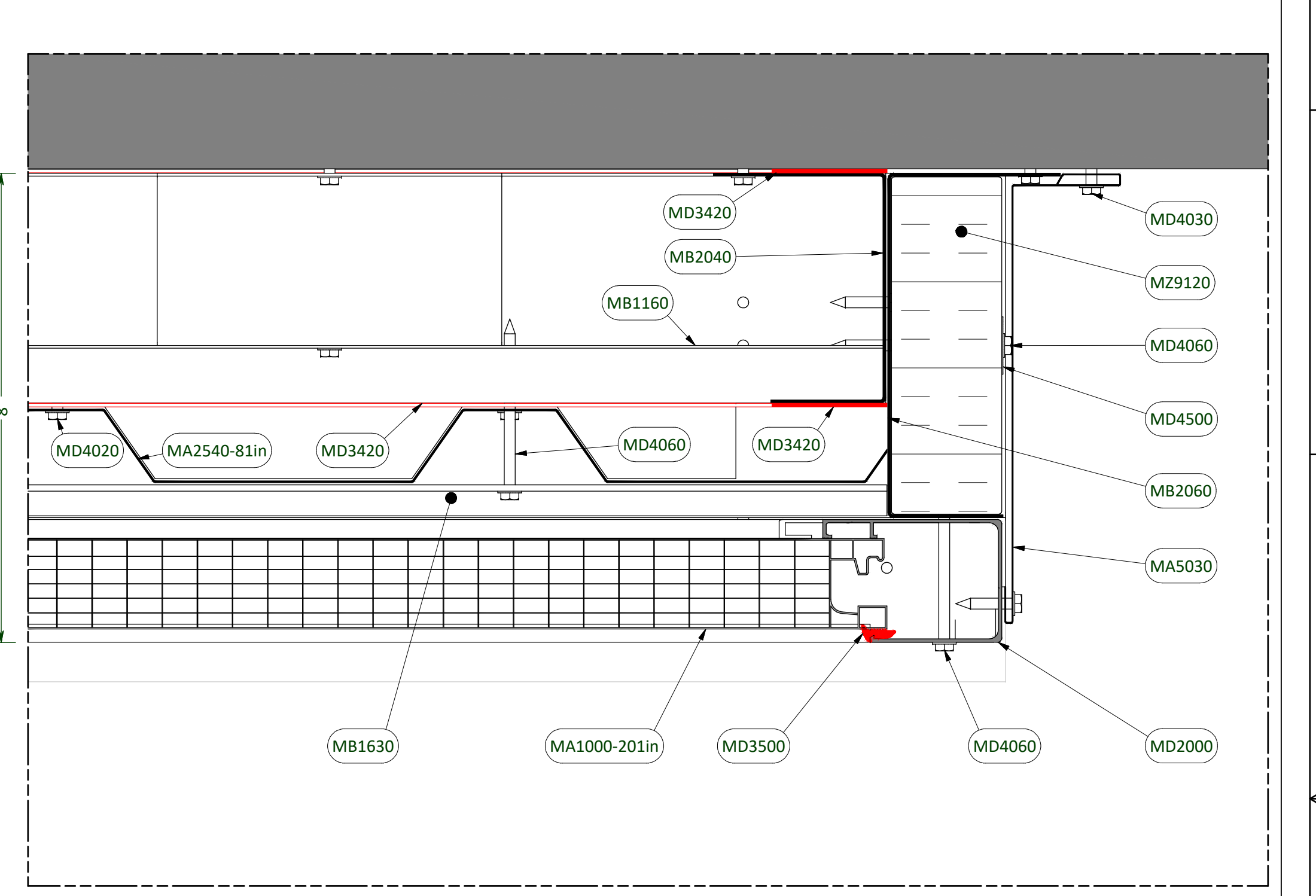

**DETAIL B-C**  
SCALE: 6" = 1'-0"

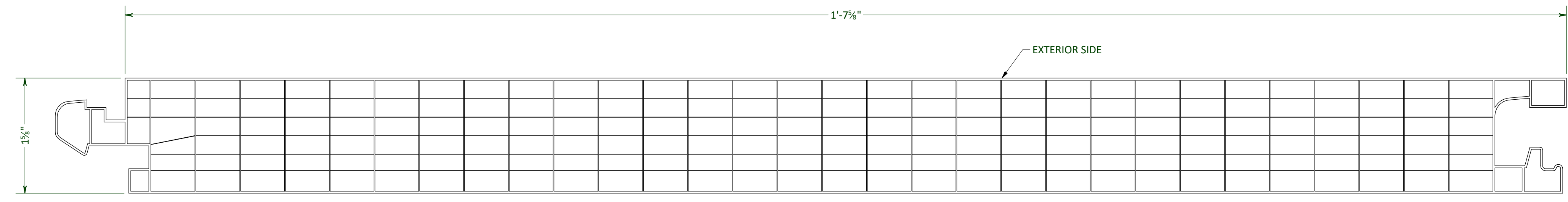

**MA1000 - Polycarbonate cover**  
SCALE: 1'-0" = 1'-0"

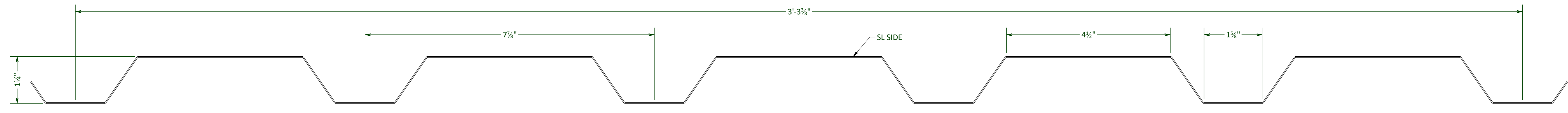

**MA2540 - Perforated ribbed profile**  
SCALE: 8" = 1'-0"



PROJECT NAME :  
**00000\_PROJECT NAME**

DRAWING NAME :  
**SECTION & DETAIL**

FILE NAME :  
**00000\_WORKSHOP DRAWING\_R1.0\_20230000.idw**

DATE :  
**2023-01-23**

DRAWN BY :  
**Matthieu White, Tech. Arch.**

VERIFIED BY :  
**Christian Vachon, ING.**

SHEET SIZE :  
**24 x 36 (inches)**

PAGE NUMBER :  
**7 / 9**

REVISIONS :

#	DATE	DRAWN BY	DESCRIPTION
1	2023-00-00	Matthieu White	FOR APPROVAL

GENERAL NOTES :

- Before starting any work, contractor must verify and validate measurements and cotes seen on drawing compared to site and report any differences to Trigo Energies
- Unless otherwise specified, flashing material will be provided by Trigo Energies
- Coating parts installed on solar collector less high than 48" must be cut on site

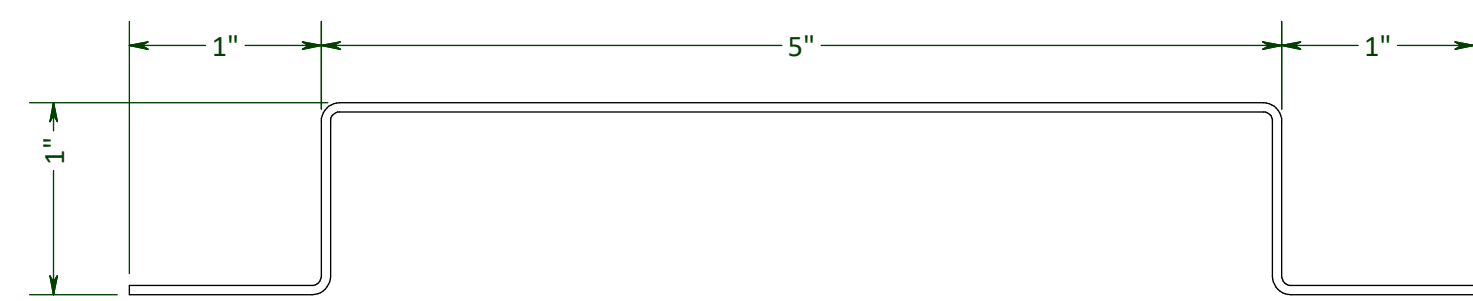

**MB1160 - Hat Bar**

SCALE: 1'-0"=1'-0"

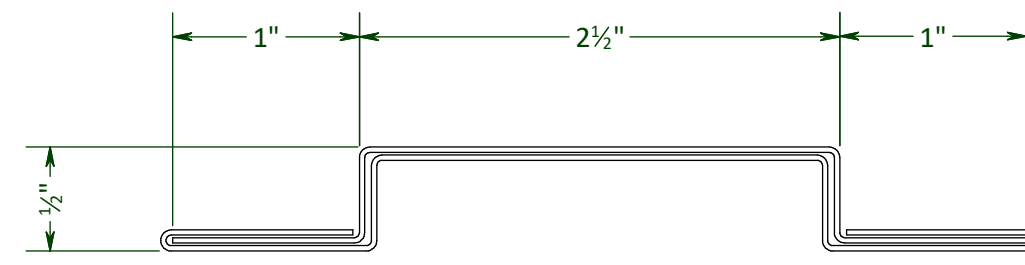

**MB1630 - Double SL Hat bar**

SCALE: 1'-0"=1'-0"

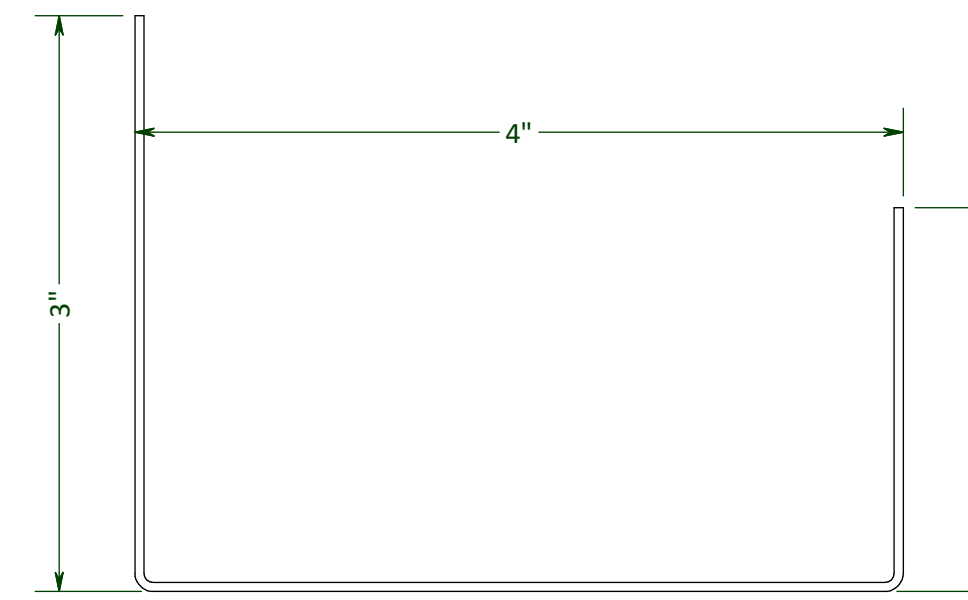

**MB2040 - U-bar**

SCALE: 1'-0"=1'-0"

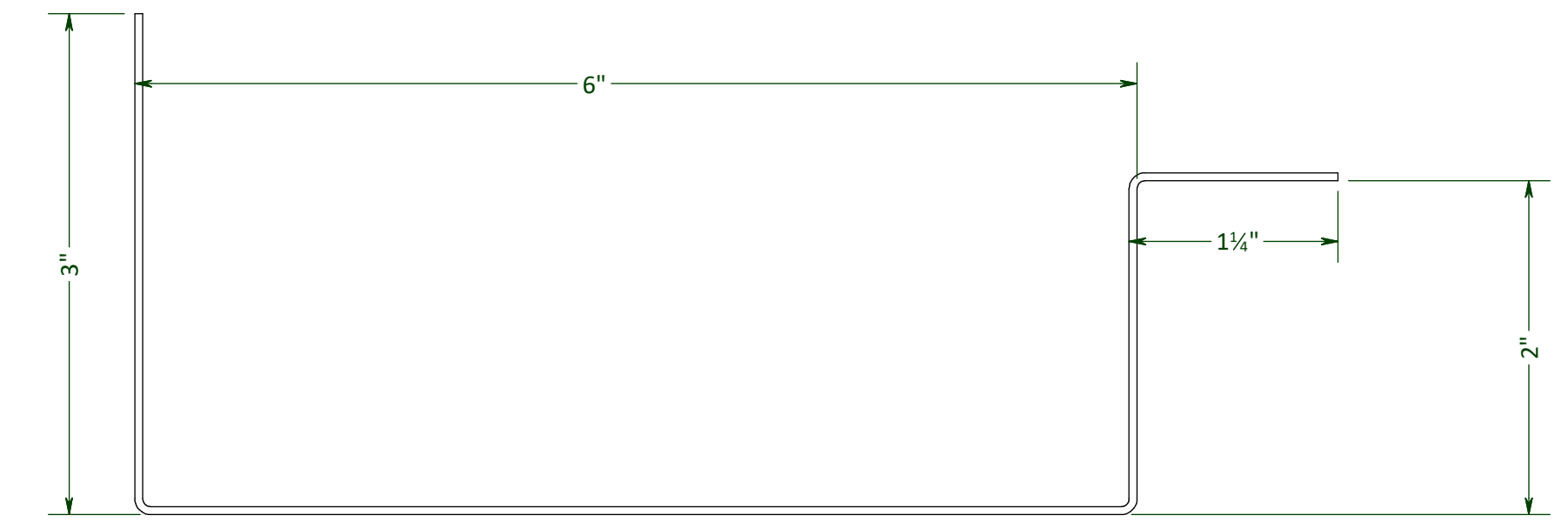

**MB2970 - C-bar 3'' wide**

SCALE: 1'-0"=1'-0"

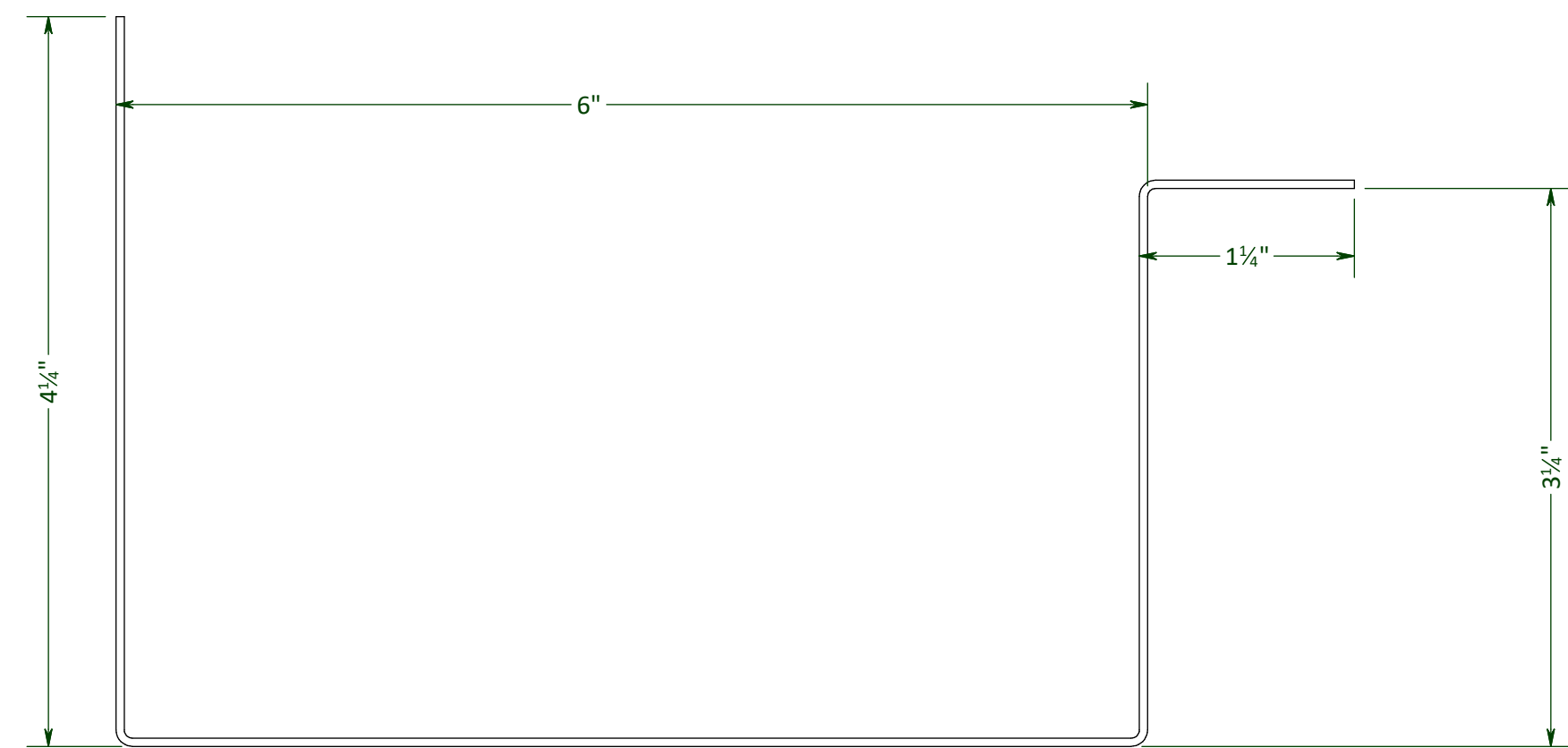

**MB2971 - C-bar 4.25'' wide**

SCALE: 1'-0"=1'-0"

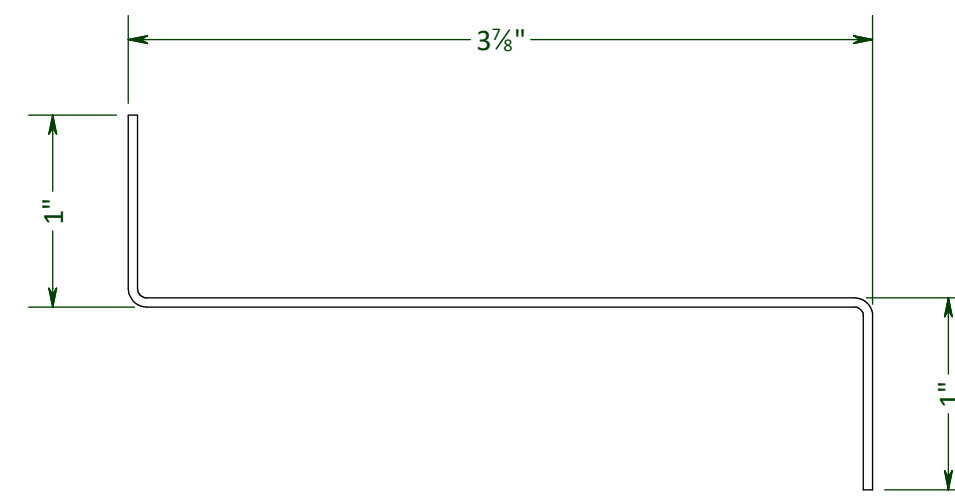

**MB4037 - Zee bar**

SCALE: 1'-0"=1'-0"

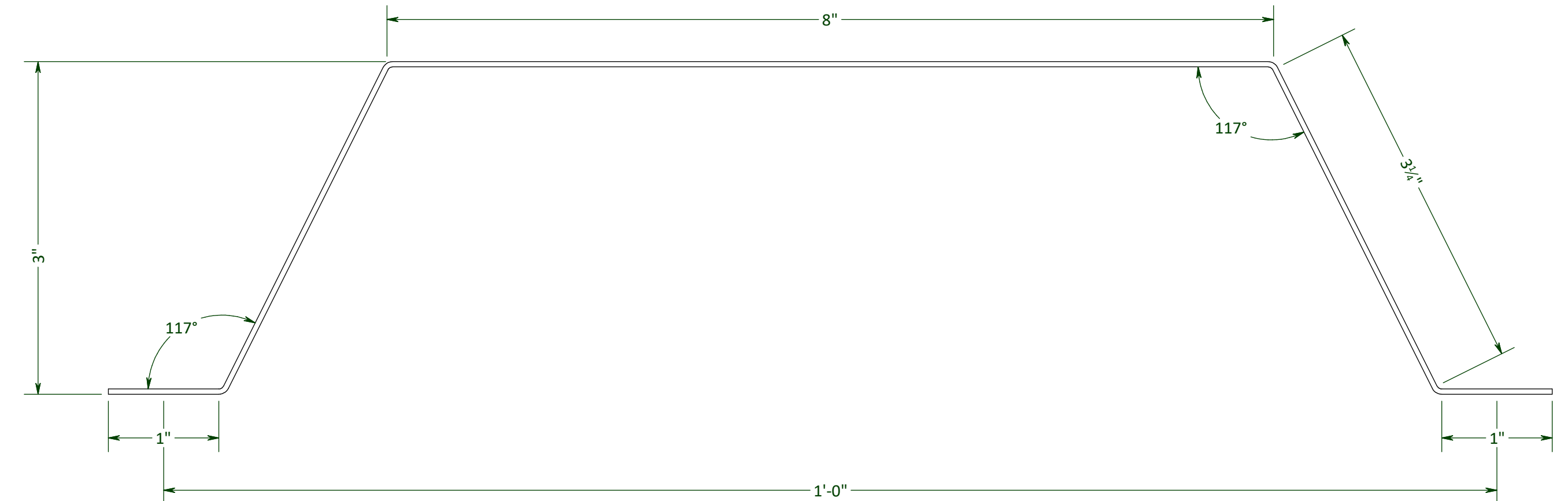

**MB5904 - Spacing clip**

SCALE: 1'-0"=1'-0"

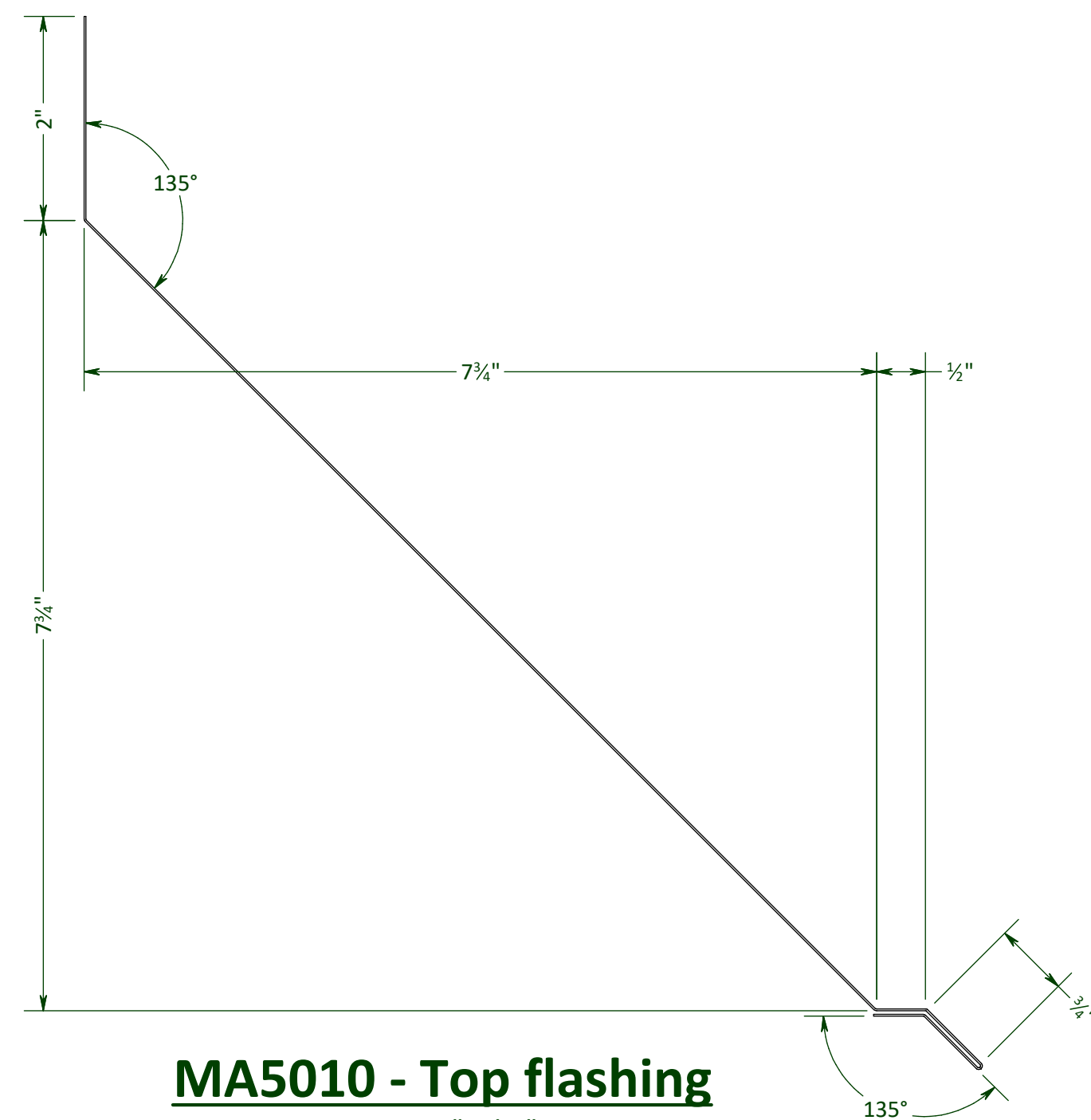

**MA5010 - Top flashing**

SCALE: 8"=1'-0"  
(FOR ILLUSTRATIVE PURPOSES ONLY)

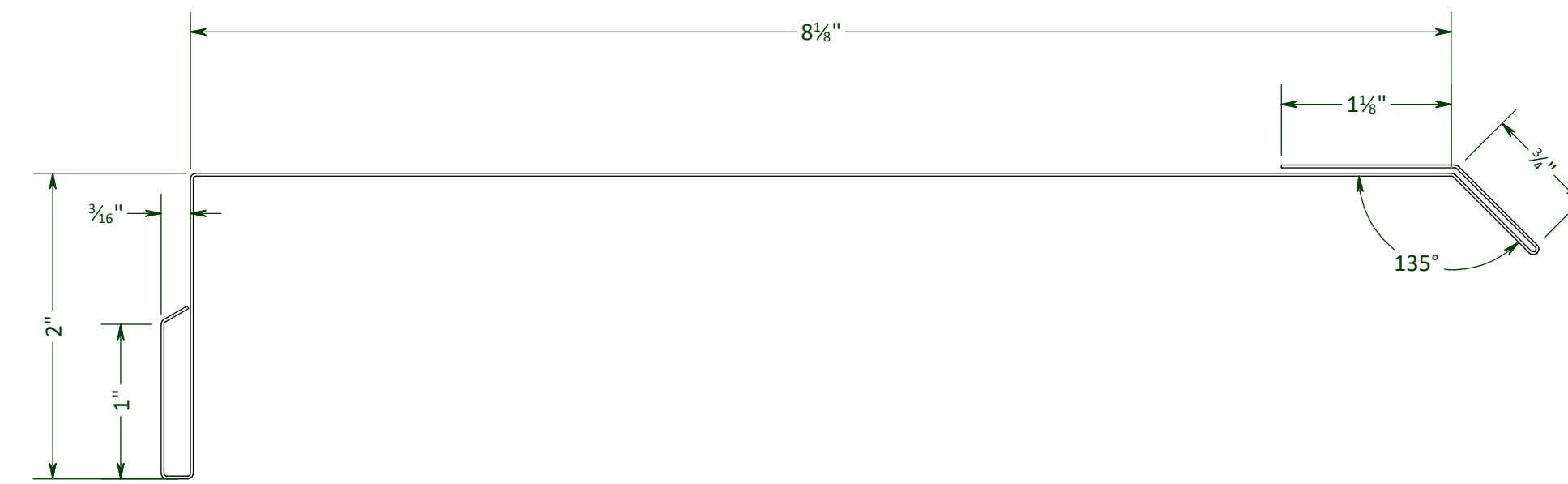

**MA5020 - Drip flashing**

SCALE: 1'-0"=1'-0"  
(FOR ILLUSTRATIVE PURPOSES ONLY)

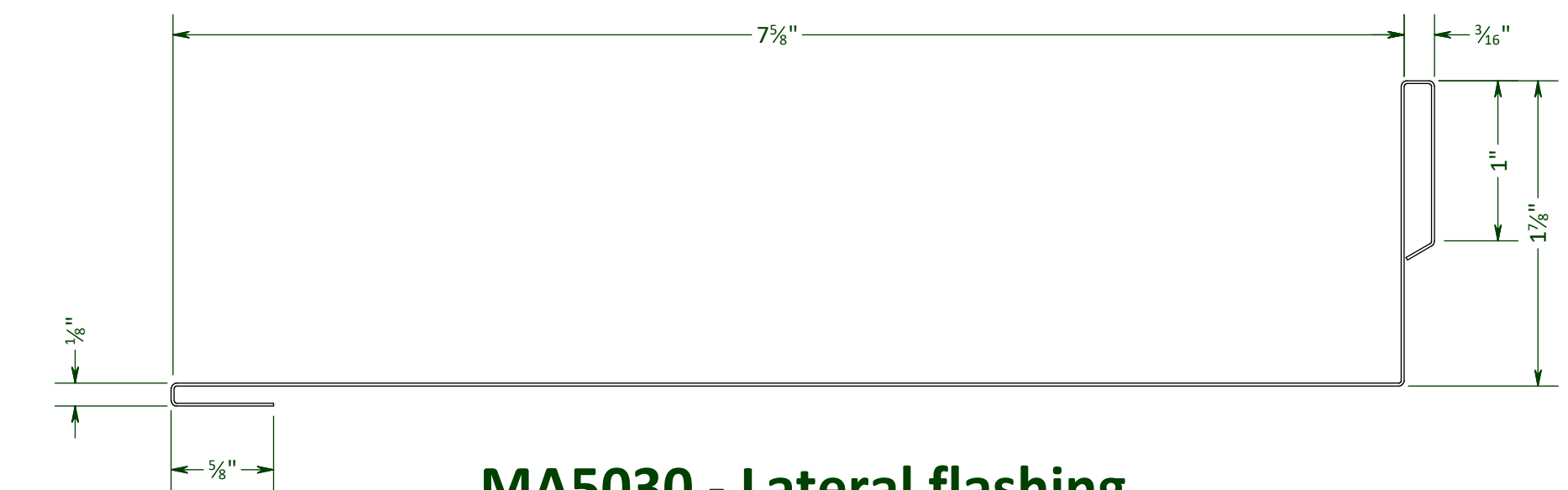

**MA5030 - Lateral flashing**

SCALE: 1'-0"=1'-0"  
(FOR ILLUSTRATIVE PURPOSES ONLY)



PROJECT NAME :  
00000\_PROJECT NAME

DRAWING NAME :  
DÉTAILS DES PIÈCES REQUISES

FILE NAME :  
00000\_WORKSHOP DRAWING\_R1.0\_20230000.idw

DATE :  
2023-01-23

DRAWN BY :  
Matthieu White, Tech. Arch.

VERIFIED BY :  
Christian Vachon, ING.

SCEAL :

REVISIONS :

#	DATE	DRAWN BY	DESCRIPTION
1	2023-00-00	Matthieu White	FOR APPROVAL

PAGE NUMBER :  
8 / 9

GENERAL NOTES :

- Before starting any work, contractor must verify and validate measurements and cotes seen on drawing compared to site and report any differences to Trigo Energies
- Unless otherwise specified, flashing material will be provided by Trigo Energies
- Coating parts installed on solar collector less high than 48" must be cut on site



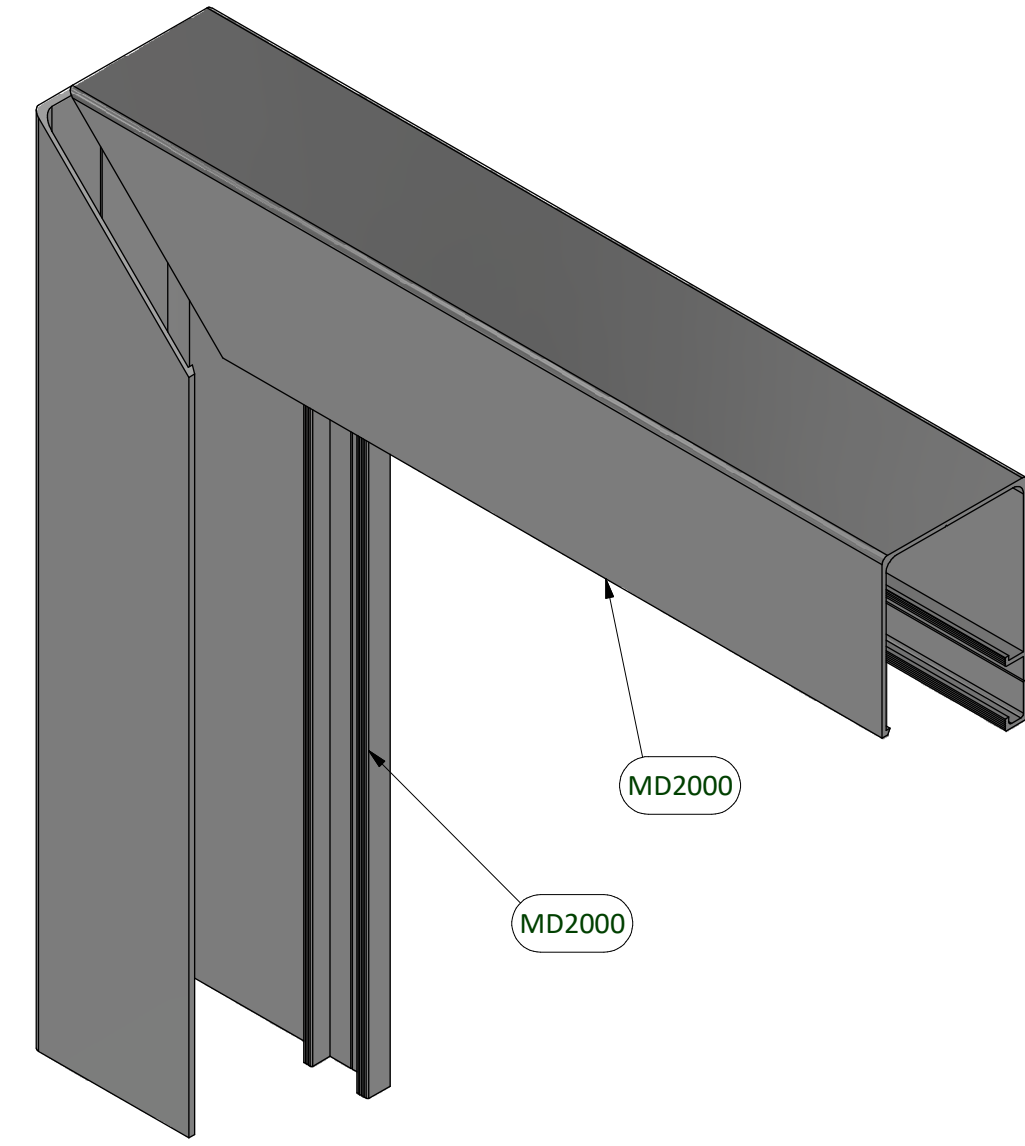

**ISOMETRIC VIEW**  
SCALE: 6" = 1'-0"

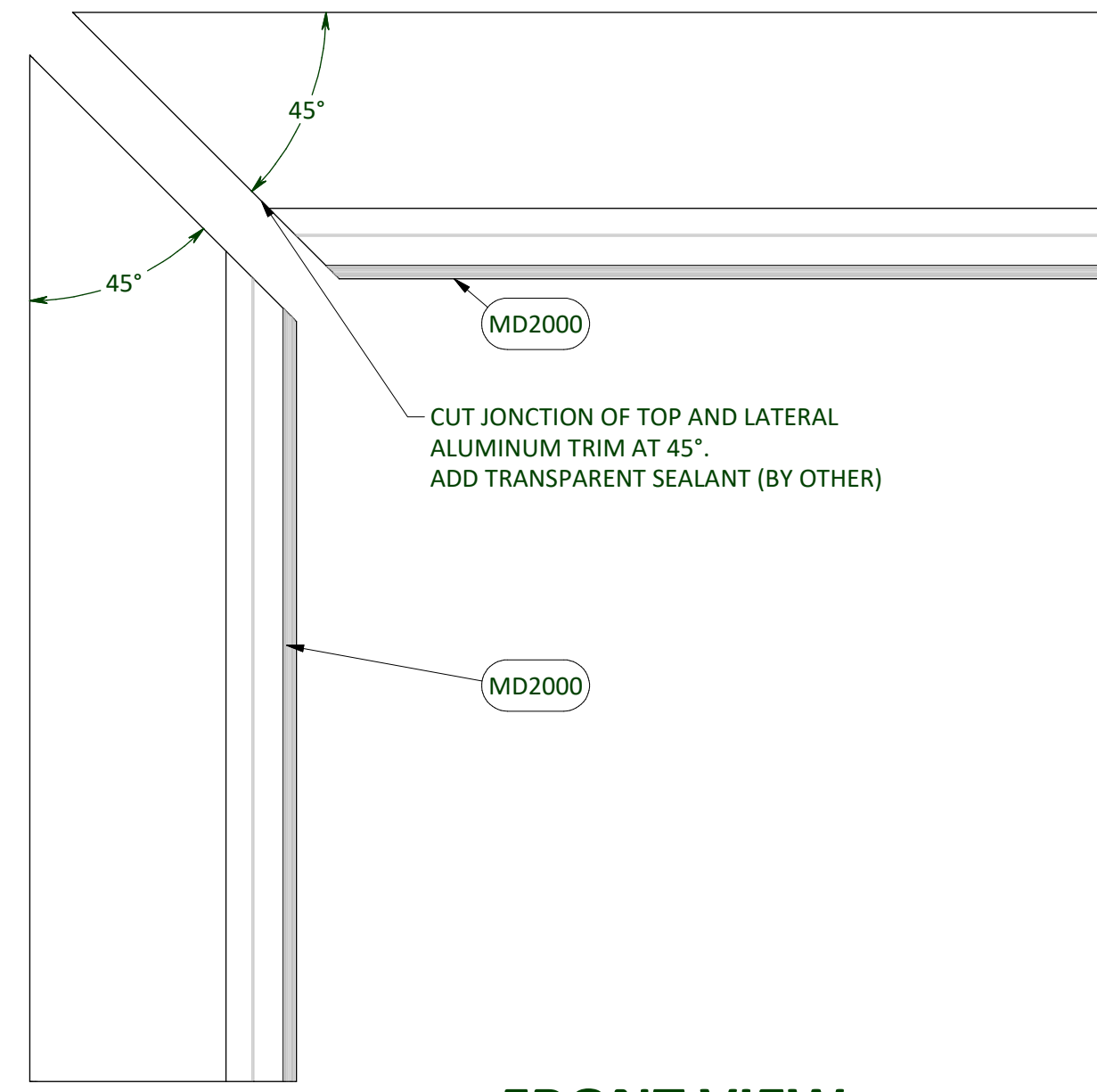

**FRONT VIEW**  
SCALE: 6" = 1'-0"

CUT JUNCTION OF TOP AND LATERAL ALUMINUM TRIM AT 45°. ADD TRANSPARENT SEALANT (BY OTHER)

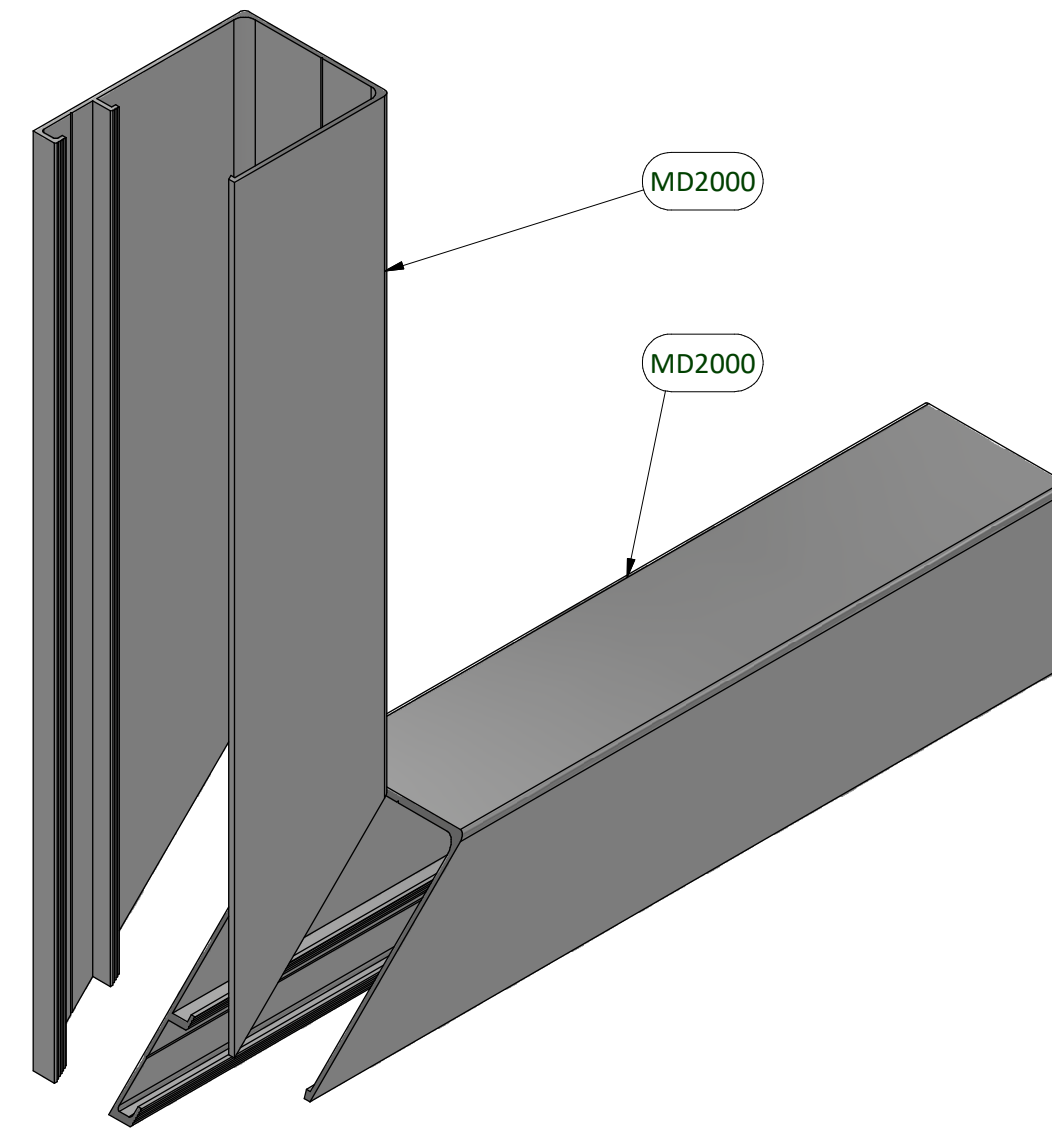

**ISOMETRIC VIEW**  
SCALE: 6" = 1'-0"

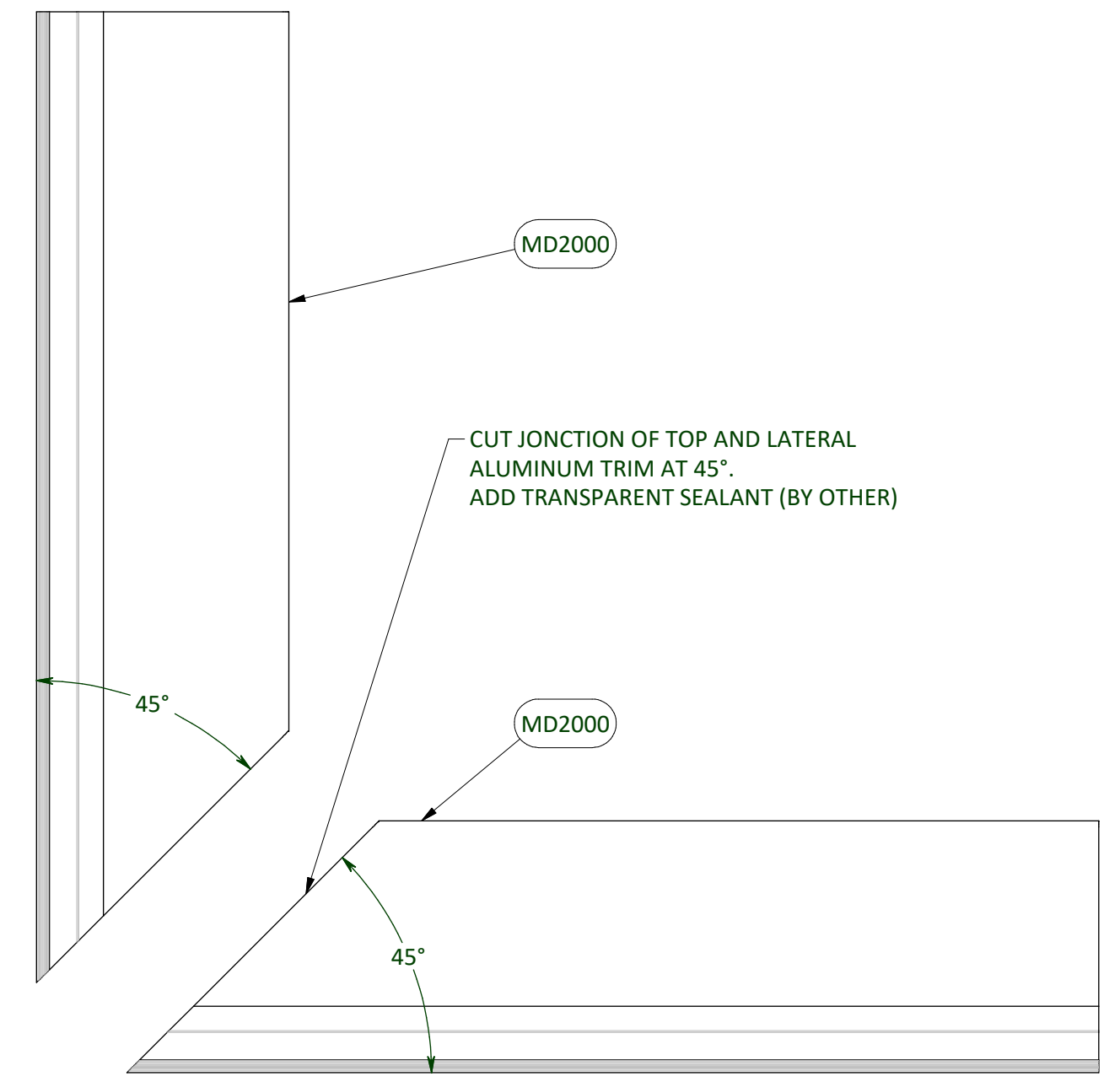

**FRONT VIEW**  
SCALE: 6" = 1'-0"

CUT JUNCTION OF TOP AND LATERAL ALUMINUM TRIM AT 45°. ADD TRANSPARENT SEALANT (BY OTHER)

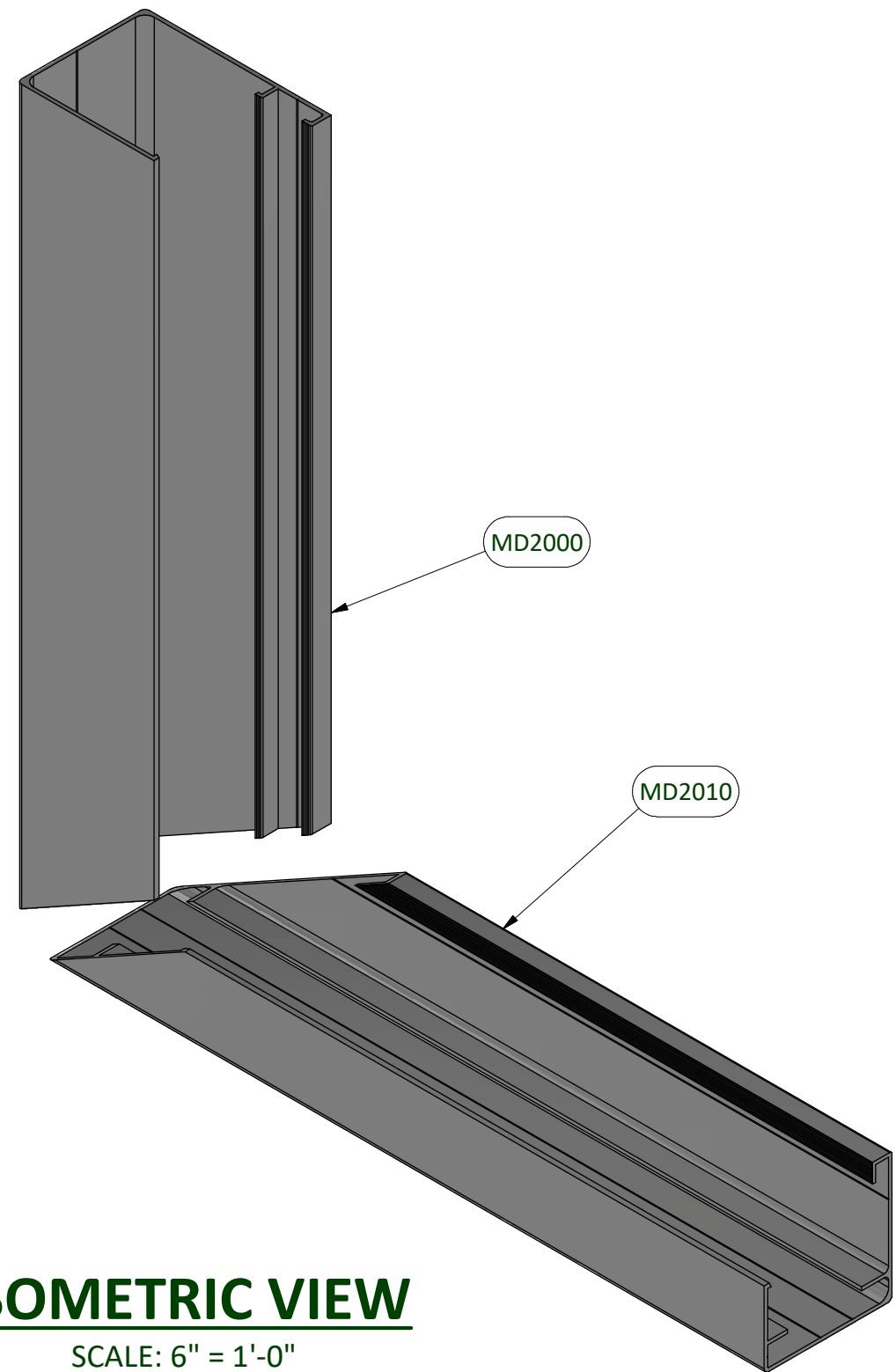

**ISOMETRIC VIEW**  
SCALE: 6" = 1'-0"

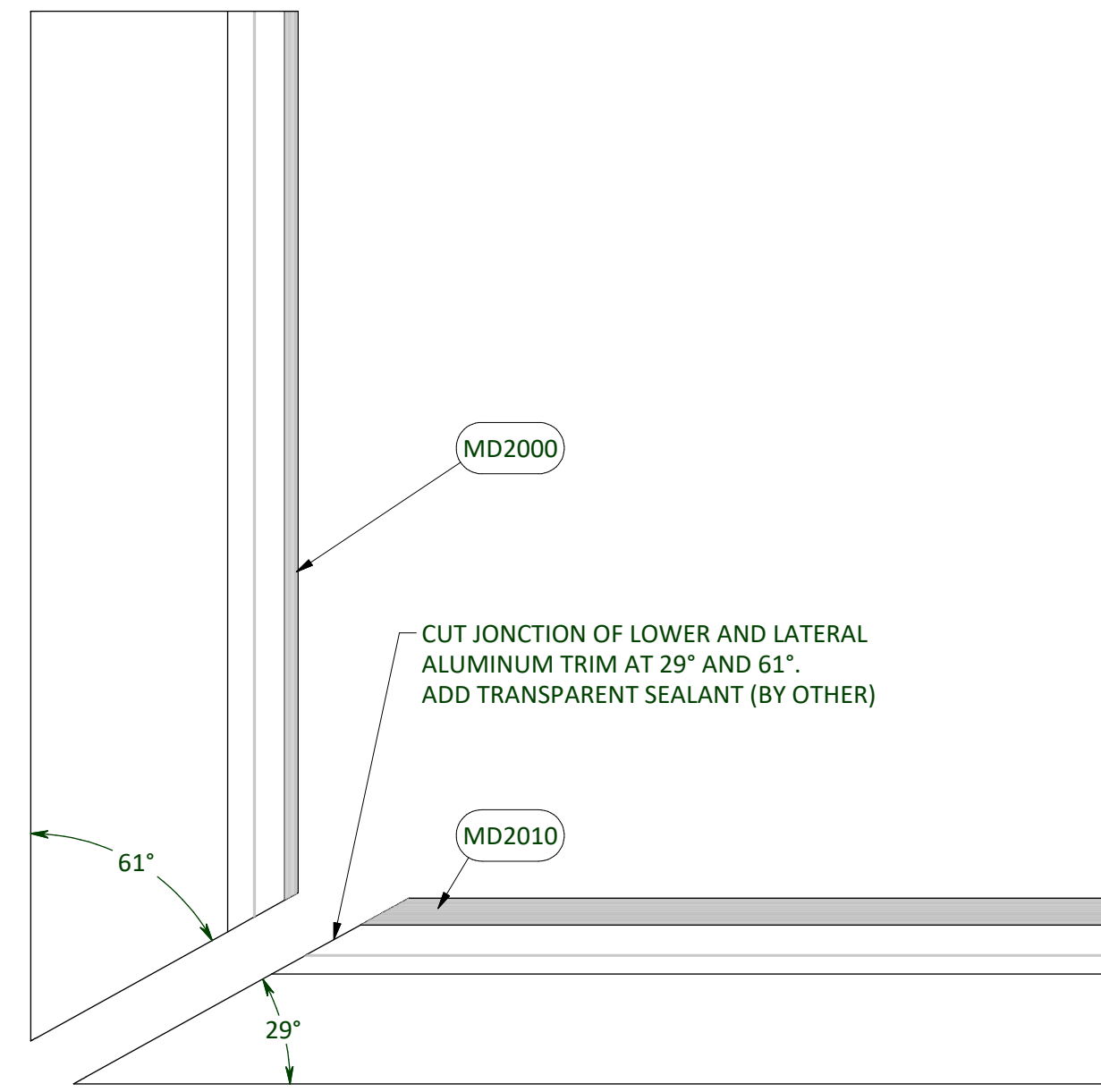

**FRONT VIEW**  
SCALE: 6" = 1'-0"

CUT JUNCTION OF LOWER AND LATERAL ALUMINUM TRIM AT 29° AND 61°. ADD TRANSPARENT SEALANT (BY OTHER)

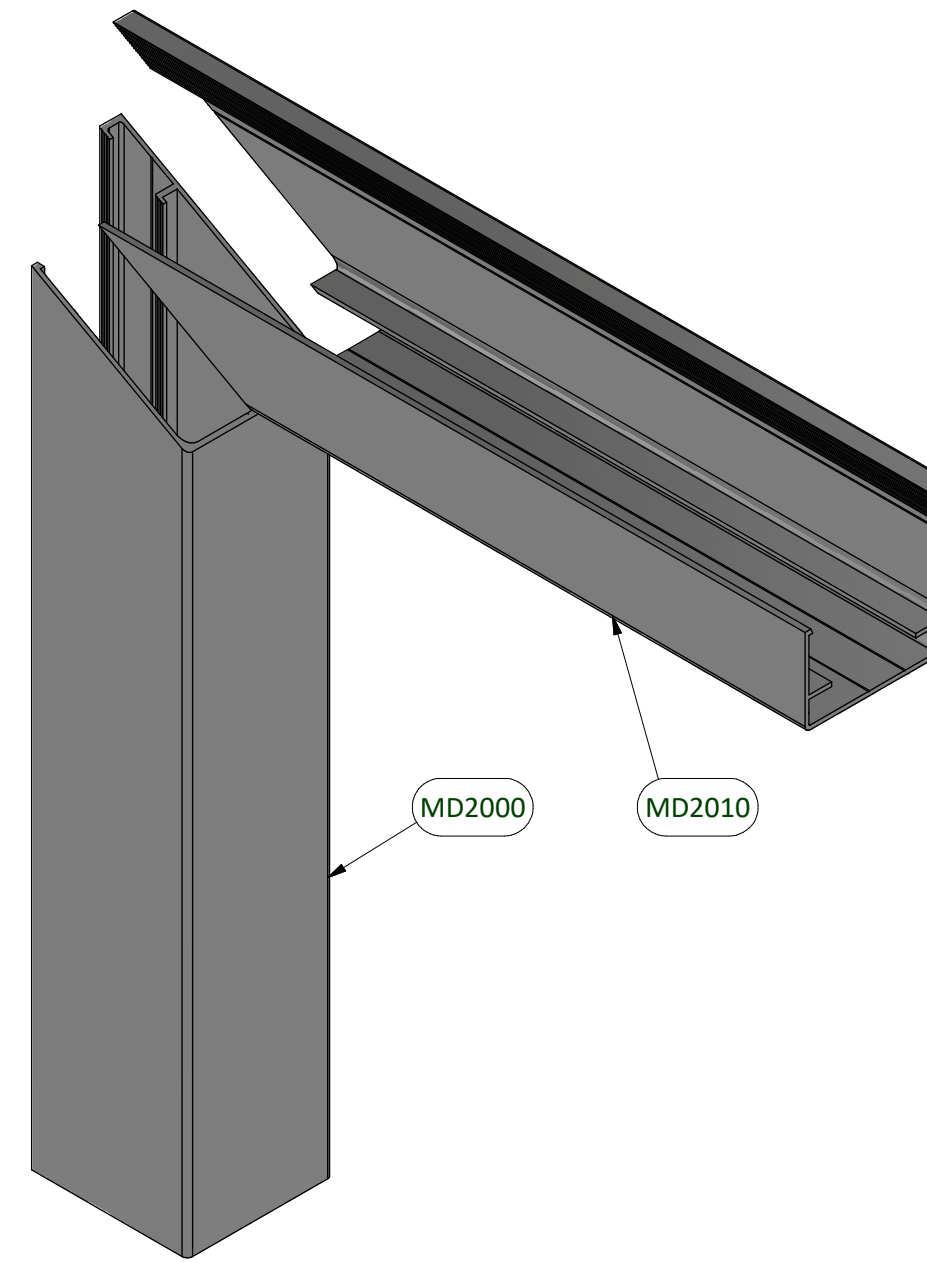

**ISOMETRIC VIEW**  
SCALE: 6" = 1'-0"

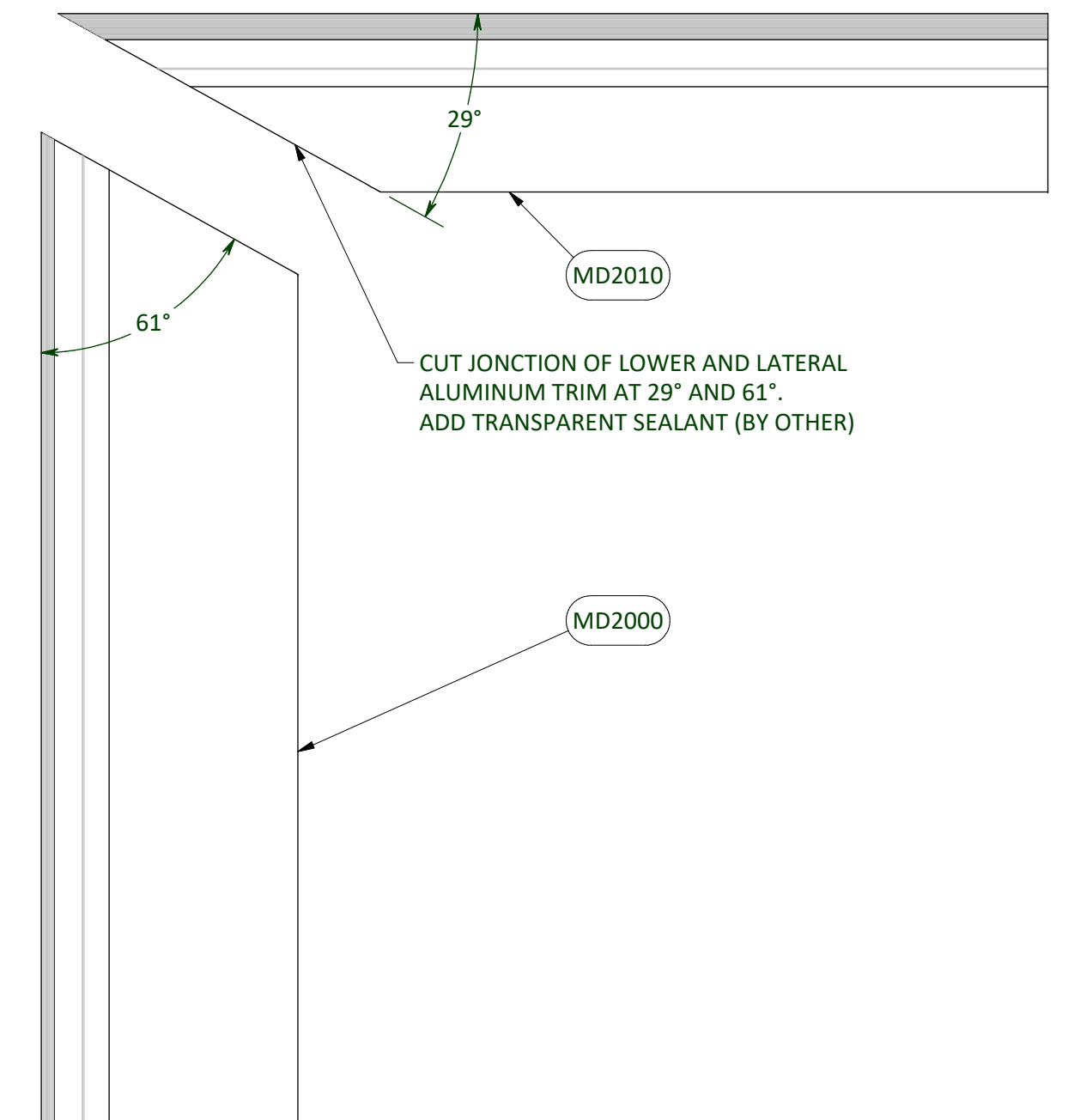

**FRONT VIEW**  
SCALE: 6" = 1'-0"

CUT JUNCTION OF LOWER AND LATERAL ALUMINUM TRIM AT 29° AND 61°. ADD TRANSPARENT SEALANT (BY OTHER)



PROJECT NAME :	00000_PROJECT NAME
DRAWING NAME :	CUT DETAIL FOR MD2000 & MD2010
FILE NAME :	00000_WORKSHOP DRAWING_R1.0_20230000.idw

DATE :	2023-01-23
DRAWN BY :	Matthieu White, Tech. Arch.
VERIFIED BY :	Christian Vachon, ING.
SHEET SIZE :	24 x 36 (inches)
PAGE NUMBER :	9 / 9

SEAL :			
REVISIONS :			
#	DATE	DRAWN BY	DESCRIPTION
1	2023-00-00	Matthieu White	FOR APPROVAL

GENERAL NOTES :

- Before starting any work, contractor must verify and validate measurements and cotes seen on drawing compared to site and report any differences to Trigo Energies
- Unless otherwise specified, flashing material will be provided by Trigo Energies
- Coating parts installed on solar collector less high than 48" must be cut on site